Scrapple from the Apple
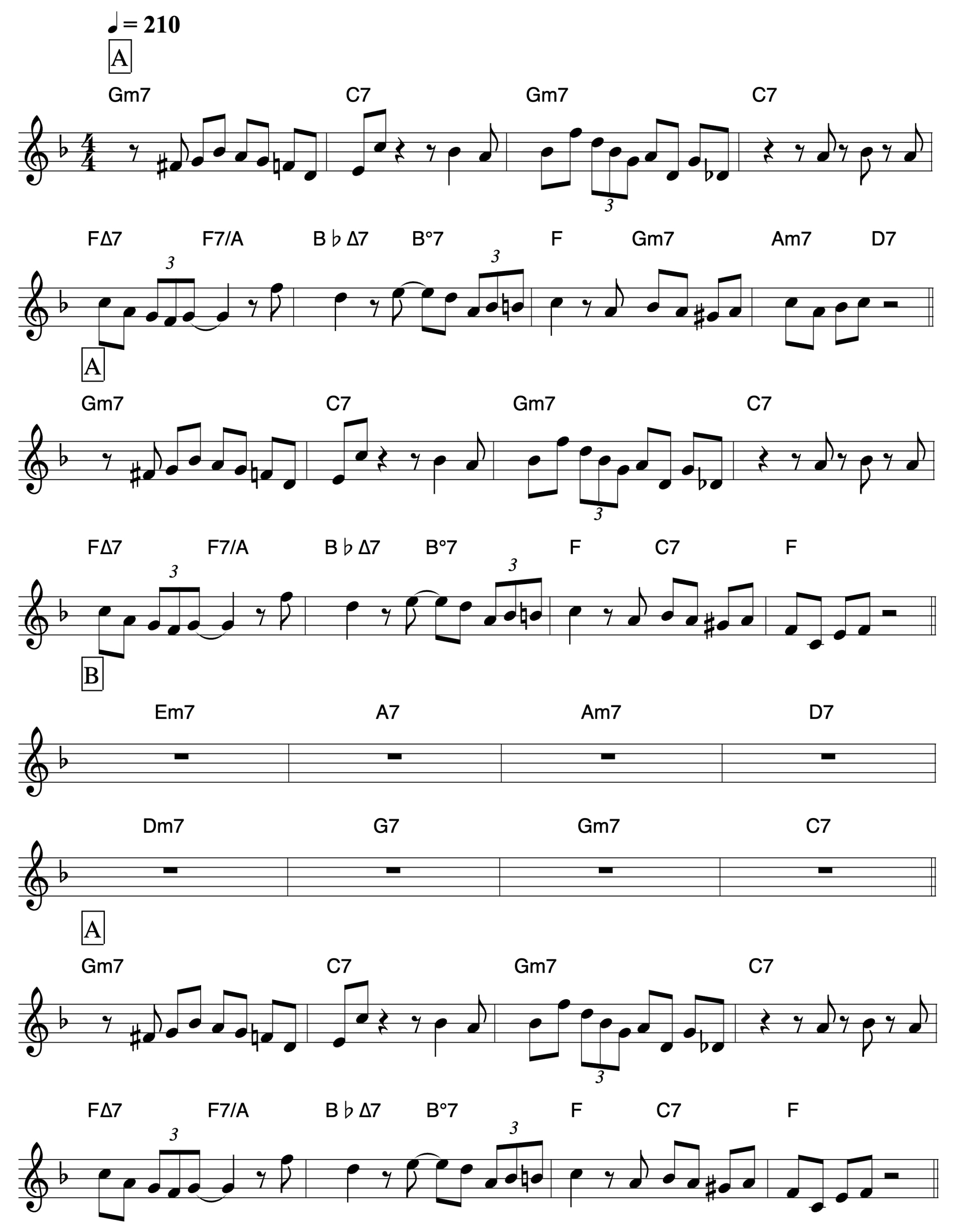
Charlie Parker